

IELTS Listening Practice Test 10



Take IELTS Full-Length Practice Tests



Daily Listening Practice Lessons



Click for 2025 Practice Tests



Call us - Crush the IELTS Test!



9597306237

Instructions for Taking the Test

Test Duration: Approx. 30 minutes + 10 minutes transfer time

Actively read questions before each audio segment to identify keywords, then listen carefully for specific information, even when paraphrased, and transfer answers accurately, checking spelling.

Before taking the test, kindly subscribe to our YouTube channel to help us grow. You'll receive IELTS listening practice lessons on a daily basis!



click here

IELTS
LISTENING
PRACTICE
TEST

DAILY NEW VIDEO

SUBSCRIBE

IELTS Listening Practice Test 10

Section 1

Questions 1-10

Complete the notes below. Write **ONE WORD AND/OR A NUMBER** for each answer.

Enquiry about joining Youth Council

Example

Name: RogerBrown.....

Age: 18

Currently staying in a 1..... during the week

Postal address: 2 17, Street, Stamford, Lincs

Postcode: 3.....

Occupation: student and part-time job as a 4.....

Studying 5..... (major subject) and history (minor subject)

Hobbies: does a lot of 6....., and is interested in the 7.....

On Youth Council, wants to work with young people who are 8.....

Will come to talk to the Elections Officer next Monday at 9..... pm

Mobile number: 10.....



Daily Listening Practice Lessons

01



Click for 2025 Practice Tests



Call us – Crush the IELTS Test!



9597306237

Section 2

Questions 11-12

New staff at theatre

Choose TWO letters, A-E.

Which TWO changes have been made so far during the refurbishment of the theatre?

- A Some rooms now have a different use.
- B A different type of seating has been installed.
- C An elevator has been installed.
- D The outside of the building has been repaired.
- E Extra seats have been added.

Questions 13-14

Choose TWO letters, A-E.

Which TWO facilities does the theatre currently offer to the public?

- A rooms for hire
- B backstage tours
- C hire of costumes
- D a bookshop
- E a caf

Questions 15-16

Choose TWO letters, A-E.

Which TWO workshops does the theatre currently offer?

- A sound
- B acting
- C making puppets
- D make-up
- E lighting

Questions 17-20

Label the plan below.

Write the correct letter, A-G, next to Questions 17-20.

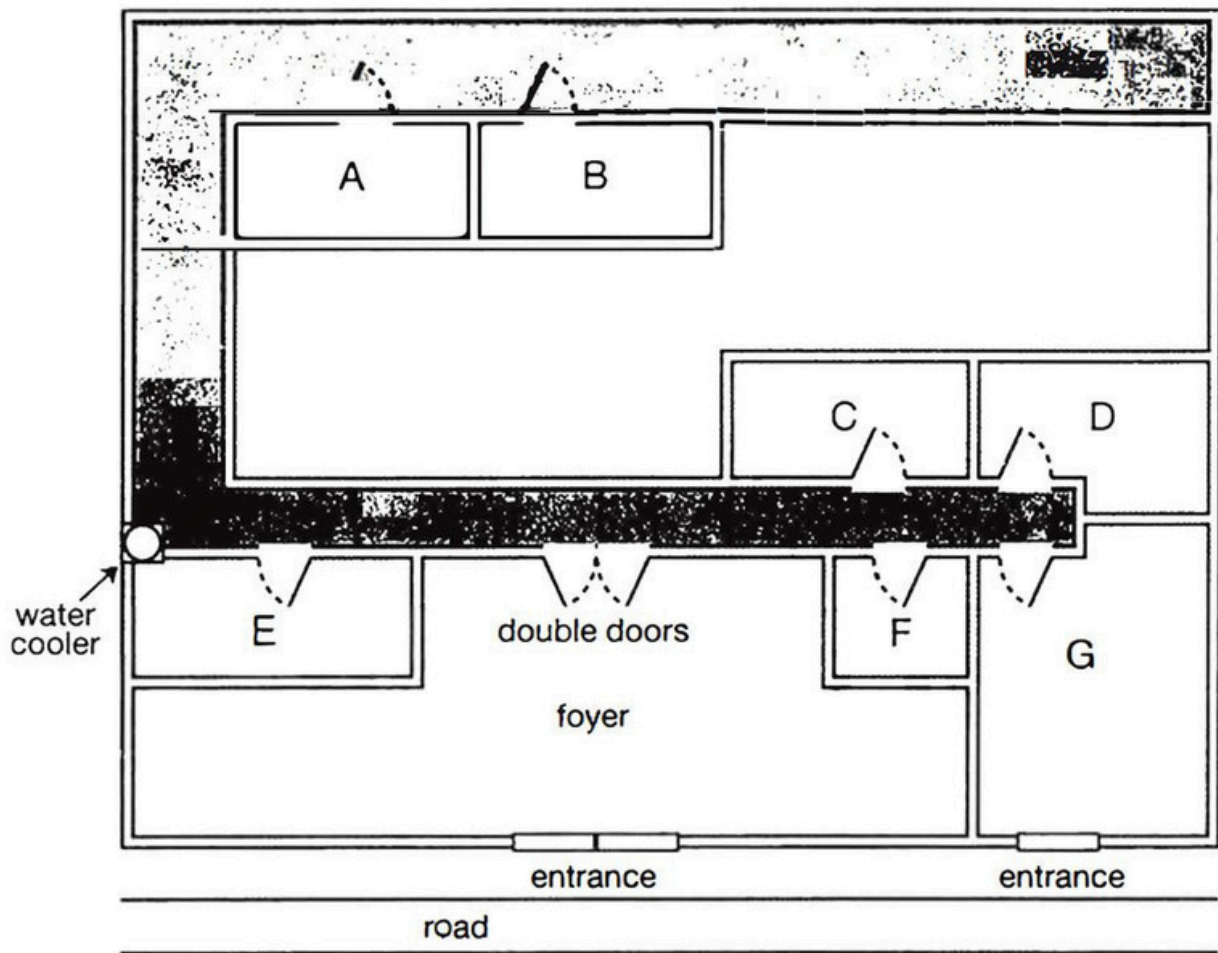

- 17 box office
- 18 theatre manager's office
- 19 lighting box
- 20 artistic director's offices

Section 3

Questions 21-26

Choose the correct letter, A, B, or C.



Daily Listening Practice Lessons

03



Click for 2025 Practice Tests



Call us - Crush the IELTS Test!



9597306237

Section 3

Questions 21-26

Choose the correct letter, A, B, or C.

Rocky Bay field trip

21 What do the students agree should be included in their aims?

- A factors affecting where organisms live
- B the need to preserve endangered species
- C techniques for classifying different organisms

22 What equipment did they forget to take on the Field Trip?

- A string
- B a compass
- C a ruler

23 In Helen's procedure section, Colin suggests a change in

- A the order in which information is given.
- B the way the information is divided up.
- C the amount of information provided.

24 What do they say about the method they used to measure wave speed?

- A It provided accurate results.
- B It was simple to carry out.
- C It required special equipment.

25 What mistake did Helen make when first drawing the map?

- A She chose the wrong scale.
- B She stood in the wrong place.
- C She did it at the wrong time.

26 What do they decide to do next with their map?

- A scan it onto a computer
- B check it using photographs
- C add information from the internet



Questions 27-28

Choose **TWO** letters, **A-E**.

Which **TWO** problems affecting organisms in the splash zone are mentioned?

- A** lack of water
- B** strong winds
- C** lack of food
- D** high temperatures
- E** large waves

Questions 29-30

Choose **TWO** letters, **A-E**.

Which **TWO** reasons for possible error will they include in their report?

- A** inaccurate records of the habitat of organisms
- B** influence on behaviour of organisms by observer
- C** incorrect identification of some organisms
- D** making generalizations from a small sample
- E** missing some organisms when counting

Section 4

Questions 31-40

Complete the notes below.

Write **ONE WORD ONLY** for each answer.

DESIGNING A PUBLIC BUILDING: THE TAYLOR CONCERT HALL

Introduction

The designer of a public building may need to consider the building's

- function
- physical and 31..... context
- symbolic meaning

Location and concept of the Concert Hall

On the site of a disused 32.....

Besides a 33.....

The design is based on the concept of a mystery



Daily Listening Practice Lessons

05



Click for 2025 Practice Tests



Call us – Crush the IELTS Test!



9597306237

Building design

It's approached by a 34..... for pedestrians

The building is the shape of a 35.....

One exterior wall acts as a large 36.....

In the auditorium:

- the floor is built on huge pads made of 37.....
- the walls are made of local wood and are 38..... in shape
- ceiling panels and 39..... on walls allow adjustment of acoustics

Evaluation

Some critics say the 40..... style of the building is inappropriate.

[Click Here to Check Answers](#)



Daily Listening Practice Lessons

06



Click for 2025 Practice Tests



Call us – Crush the IELTS Test!



9597306237

Answers

Section 1

- 1 hostel
- 2 Buckleigh
- 3 PE9 7QT
- 4 waiter
- 5 politics
- 6 cycling
- 7 cinema
- 8 disabled
- 9 4.30 (pm) / half past four
- 10 07788 136711

Section 2

- 11&12 A, B
- 13&14 B, D
- 15&16 C, E
- 17 G
- 18 D
- 19 B
- 20 F



Section 3

- 21 A
- 22 A
- 23 C
- 24 B
- 25 B
- 26 B
- 27&28 A, D
- 29&30 C, E



Section 4

- 31 social
- 32 factory
- 33 canal
- 34 bridge
- 35 box
- 36 screen
- 37 rubber
- 38 curved
- 39 curtains
- 40 international

Correct Answers (Out of 40)	Your Next Step
1 – 15	Want to fix your low score? Get 1-on-1 coaching. Apply Coupon: WELCOME25 for 25% off  9597306237
16 – 22	Enroll in our IELTS live group class led by 5+ yrs experienced trainers.  9597306237
23 – 30	Take 3 full-length practice tests for just ₹799/-  9597306237
31 – 40	You're almost there! Use our daily listening practice lessons to reach your full potential. CLICK HERE

✉ info.getieltspdf@gmail.com



Daily Listening Practice Lessons

08



Click for 2025 Practice Tests



Call us – Crush the IELTS Test!



9597306237